

# SOFTWARE PACKAGES FOR DEPARTMENT OF RURAL DEVELOPMENT

(e-Governance in Rural Administration)

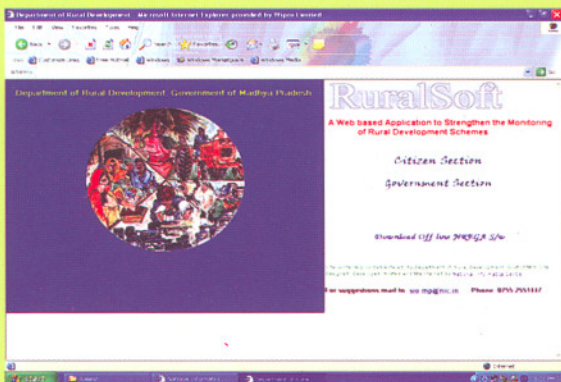

## Web-based Rural Soft



In order to monitor the physical and financial progress of poverty alleviation schemes of both state & central government, NIC MP State Centre, Bhopal has designed and developed a computerized web-based system "RuralSoft" package for the Department of Rural Development, Government of Madhya Pradesh.

The schemes included in the software are IAY, SGSY, SGRY, NFFWP, MDM, RSVY, MMAY, MPREGS, PMGY (Awas), Watershed Management etc.

### OBJECTIVE

- To help the state government in effective monitoring of poverty alleviation schemes
- To bring transparency and accountability in the implementation of rural development schemes
- To provide speedy and accurate information to the state government for strategic decisions
- To provide the information to citizen under RTI Act .

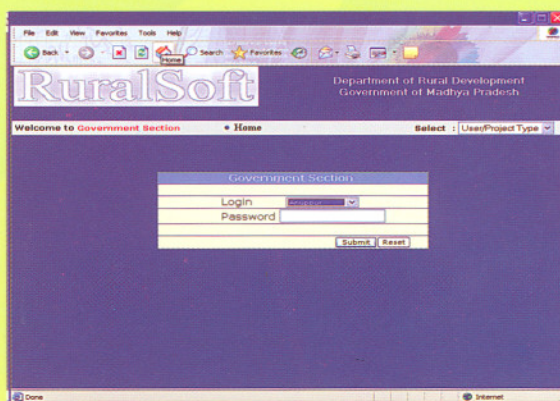

### SCOPE

- Updation of database on monthly basis
- On-line capturing of data regarding monthly progress
- On-line data entry and report generation
- Scheme-wise monthly monitoring for physical and financial progress

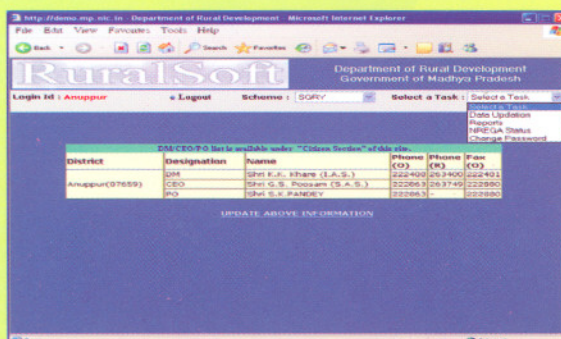

### SCALABILITY/REPLICATION

- Enrichment of district profile like address and contacts of DMs, CEOs and POs
- Protection of data entry from districts after expiry of due date
- Present system allows data entry at districts. However there is a provision to enter the data from blocks whenever suitable hardware and connectivity is provided.
- It can be replicated in all the states of the country

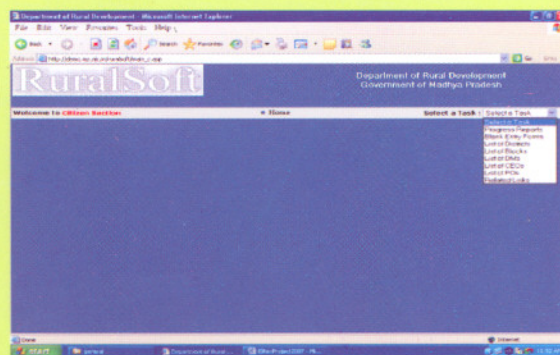

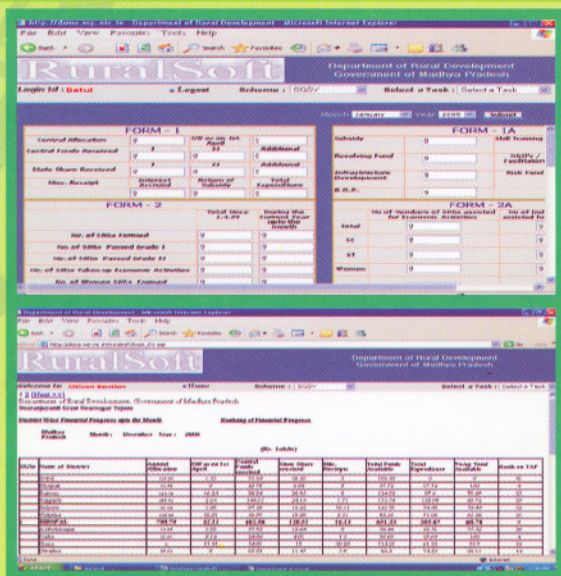

## ABBREVIATIONS

- CEO** - Chief Executive Officer
- DM** - District Magistrate
- G2C** - Government to Citizen
- G2G** - Government to Government
- PO** - Project Officer
- RTI** - Right To Information

## SALIENT FEATURES

- ❖ Information on various developmental schemes for rural sector
- ❖ On-line updation of data on the web-site
- ❖ On-line monthly reports based on various schemes for rural sector
- ❖ Generation of reports based on level of users i.e. district, state, citizen etc
- ❖ Generation of defaulter list to state government
- ❖ Password protection for data entry while the reports are open to all
- ❖ Facilitates monthly status to state government
- ❖ Helps in providing monthly defaulter list for various schemes to state government
- ❖ Helps in controlling the data entry from the districts by locking and unlocking the data after certain date as fixed by the government

## IMPACT

- ❖ Provides web-based on-line reports to the citizen as well as to government
- ❖ Helps to maintain the transparency and accountability in the government
- ❖ Helps in on-line monitoring for the Zila Panchayat,
- ❖ Helps in better coordination between Zila Panchayat and state government
- ❖ Helps Zila Panchayat as well as state government in decision making
- ❖ Due to on-line data entry, monthly reports are available easily and quickly

## USAGE

- ❖ The system is in active use since one year in the state of Madhya Pradesh,
- ❖ Most of the schemes are implemented in all the districts of Madhya Pradesh,

# OTHER PACKAGES

## NATIONAL RURAL EMPLOYMENT GUARANTEE ACT OBJECTIVE:

GOI passed the National Rural Employment Guarantee Act 2005 which gives legal guarantee of 100 days of wage employment in a financial year to adult members of a rural household. The online monitoring of NREGA is a web-based application for monitoring, bringing in transparency, better management and decision making. In Madhya Pradesh, there are 18 districts where the act is implemented, in which more than 36 lacs families have been registered and issued the job cards. The application is hosted onto the web-site <http://nrega.nic.in> for on-line usage while the off-line version has been used in the blocks due to non-availability of connectivity in the blocks.

### SALIENT FEATURES:

- ❑ Information on base-line data of BPL survey
- ❑ On-line updation of data on the web-site
- ❑ Various on-line reports for citizens/government
- ❑ Facilitates data uploading on Delhi server directly

### IMPACT:

- ❑ Provides on-line reports to citizen/government
- ❑ Maintains the transparency in the government
- ❑ On-line monitoring for state/central government
- ❑ Helps in corrective action by the government

## RURALSOFT PACKAGE

### OBJECTIVE:

RuralSoft is a monitoring system based on sanctioned infra-structure works under various poverty alleviation schemes of Rural Development Department which allows data entry and report generation. These progress reports focus on the development of rural works which are executed by various governmental agencies of the department. It also helps in generating various reports for the district administration and state government. The Zila Panchayat Office is responsible for authenticity of data and the data entry. The system is a G2G and G2C application.

### SALIENT FEATURES:

- ❑ Information on various developmental schemes
- ❑ Off-line data updation of data in the software
- ❑ Reports based on various schemes
- ❑ Supports insertion of photographs of works before and after the completion of works

### IMPACT:

- ❑ Provides reports to the government
- ❑ Maintains transparency in the government
- ❑ Helps in corrective action to the government
- ❑ It enables asset register creation for the government

